

BUILDING-STRUCTURE INVENTORY FORM

DIVISION FOR HISTORIC PRESERVATION
 NEW YORK STATE PARKS AND RECREATION
 ALBANY, NEW YORK (518) 474-0479

FOR OFFICE USE ONLY
 UNIQUE SITE NO. 103-68-0720 202/3 ✓
 QUAD _____
 SERIES _____
 NEG. NO. _____

YOUR NAME: Louis Black/Scott Evans DATE: Dec. 1977

YOUR ADDRESS: 18 South St. TELEPHONE: 477-1121

ORGANIZATION (if any): Cultural Resources Center

***** 47-3-6

IDENTIFICATION

1. BUILDING NAME(S): _____
2. COUNTY: Suffolk TOWN/CITY: Southold VILLAGE: Greenport
3. STREET LOCATION: 518 First St.
4. OWNERSHIP: a. public b. private
5. PRESENT OWNER: John Reiner ADDRESS: 518 First
6. USE: Original: residence Present: same
7. ACCESSIBILITY TO PUBLIC: Exterior visible from public road: Yes No
 Interior accessible: Explain WITH OWNER PERMISSION

DESCRIPTION

8. BUILDING MATERIAL: a. clapboard b. stone c. brick d. board and batten
 e. cobblestone f. shingles g. stucco other: _____
9. STRUCTURAL SYSTEM: a. wood frame with interlocking joints
 (if known) b. wood frame with light members
 c. masonry load bearing walls
 d. metal (explain) _____
 e. other stone foudation
10. CONDITION: a. excellent b. good c. fair d. deteriorated
11. INTEGRITY: a. original site b. moved if so, when? _____
 c. list major alterations and dates (if known): _____

Front porch added around the turn of the century
 Bay window added shortly after dwellings initial construction

12. PHOTO: Roll 67R Fr. 19

13. MAP: 1909 Suffolk Co. Atlas

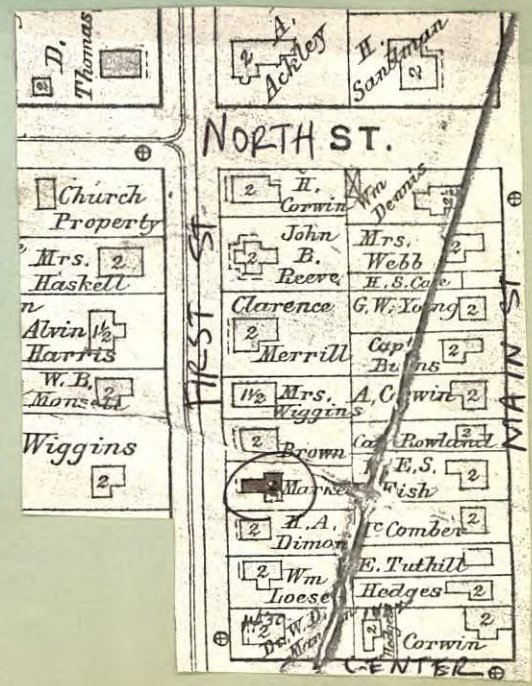

14. THREATS TO BUILDING: a. none known b. zoning c. roads
d. developers e. deterioration
f. other: _____

15. RELATED OUTBUILDINGS AND PROPERTY:
a. barn b. carriage house c. garage
d. privy e. shed f. greenhouse
g. shop h. gardens
i. landscape features: well tended shrubs
j. other: _____

16. SURROUNDINGS OF THE BUILDING (check more than one if necessary):
a. open land b. woodland
c. scattered buildings
d. densely built-up e. commercial
f. industrial g. residential
h. other: _____

17. INTERRELATIONSHIP OF BUILDING AND SURROUNDINGS:
(Indicate if building or structure is in an historic district)
Large scaled dwelling in an area of late Victorian character

18. OTHER NOTABLE FEATURES OF BUILDING AND SITE (including interior features if known):
2½ story dwelling with original windows and trim. Porch apron added around the turn of the center. Tin roof. Double windows with ornate & pedimented cap; circular window & stained-glass multipaned window; slightly hipped roof.

SIGNIFICANCE

19. DATE OF INITIAL CONSTRUCTION: between 1873-1890

ARCHITECT: _____

BUILDER: _____

20. HISTORICAL AND ARCHITECTURAL IMPORTANCE:

One of several structures similar similar in scale from the late 1800's.

21. SOURCES: Not on the 1873 Beers map
1889-90 Directory- Christofer&Thomas Burns (Burns Bros.)
1909 Suff. Co. Atlas- Jacob Markell- Hardware, Main St.

22. THEME: