

17

# BUILDING-STRUCTURE INVENTORY FORM

DIVISION FOR HISTORIC PRESERVATION  
NEW YORK STATE PARKS AND RECREATION  
ALBANY, NEW YORK (518) 474-0479

FOR OFFICE USE ONLY	
UNIQUE SITE NO.	<u>103-68-0441</u>
QUAD	_____
SERIES	_____
NEG. NO.	_____

YOUR NAME: Lubov/Cardia DATE: 8/30/77

YOUR ADDRESS: 18 SOUTH STREET GPT TELEPHONE: 477-1121

ORGANIZATION (if any): CULTURAL RESOURCE CENTER

\*\*\*\*\* 7-1-14

### IDENTIFICATION

- BUILDING NAME(S): \_\_\_\_\_
- COUNTY: SUFFOLK TOWN/CITY: SOUTHOLD VILLAGE: GREENPORT
- STREET LOCATION: 143 6th St.
- OWNERSHIP: a. public  b. private
- PRESENT OWNER: Curtis Booth ADDRESS: same
- USE: Original: S.F.R. Present: S.F.R.
- ACCESSIBILITY TO PUBLIC: Exterior visible from public road: Yes  No   
Interior accessible: Explain yes

### DESCRIPTION

- BUILDING MATERIAL: a. clapboard  b. stone  c. brick  d. board and batten   
e. cobblestone  f. shingles  g. stucco  other: \_\_\_\_\_
- STRUCTURAL SYSTEM: a. wood frame with interlocking joints   
(if known) b. wood frame with light members   
c. masonry load bearing walls   
d. metal (explain) \_\_\_\_\_  
e. other stone foundation
- CONDITION: a. excellent  b. good  c. fair  d. deteriorated
- INTEGRITY: a. original site  b. moved  if so, when? \_\_\_\_\_  
c. list major alterations and dates (if known): \_\_\_\_\_

1909 Suf. Co. Atlas

12. PHOTO: Roll 20, Exp 31

13. MAP:



HP-1

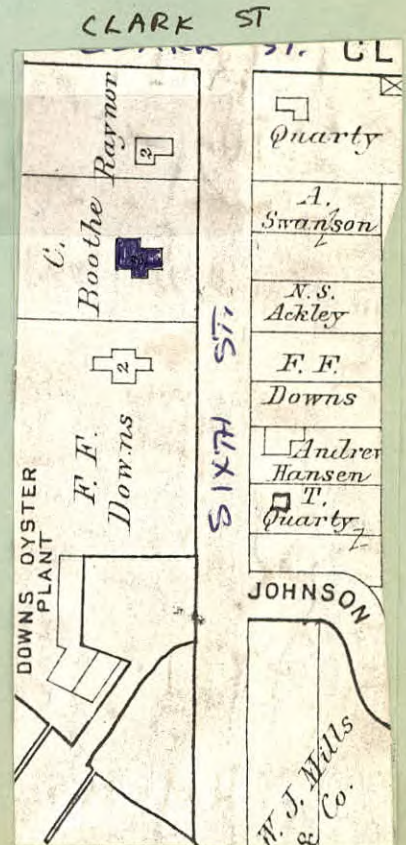



14. THREATS TO BUILDING: a. none known  b. zoning  c. roads   
 d. developers  e. deterioration   
 f. other: \_\_\_\_\_
15. RELATED OUTBUILDINGS AND PROPERTY:  
 a. barn  b. carriage house  c. garage   
 d. privy  e. shed  f. greenhouse   
 g. shop  h. gardens   
 i. landscape features: shrubs, side hedge, lg. trees  
 j. other: \_\_\_\_\_
16. SURROUNDINGS OF THE BUILDING (check more than one if necessary):  
 a. open land  b. woodland   
 c. scattered buildings   
 d. densely built-up  e. commercial   
 f. industrial  g. residential   
 h. other: front sidewalk

17. INTERRELATIONSHIP OF BUILDING AND SURROUNDINGS:  
 (Indicate if building or structure is in an historic district)

Large, late 19th century structure, similar in size and scale to neighbors, marks the beginning of Sixth St.

18. OTHER NOTABLE FEATURES OF BUILDING AND SITE (including interior features if known):

Stained glass, scallop shingles, front gable, porch apron, window arches.

SIGNIFICANCE

19. DATE OF INITIAL CONSTRUCTION: 1888—according to owner

ARCHITECT: Charles Corwin

BUILDER: Charles Corwin

20. HISTORICAL AND ARCHITECTURAL IMPORTANCE:

House built by famous Greenport builder, for Jim Moncell, in oyster business, and then sold to F.B. Parks, who joined F.F. Downs in the oyster factory. Curtis Booth took possession of house in 1902.

21. SOURCES: 1909, 1917 Sanborn maps.

22. THEME: