

Ceiling Medallion Installation

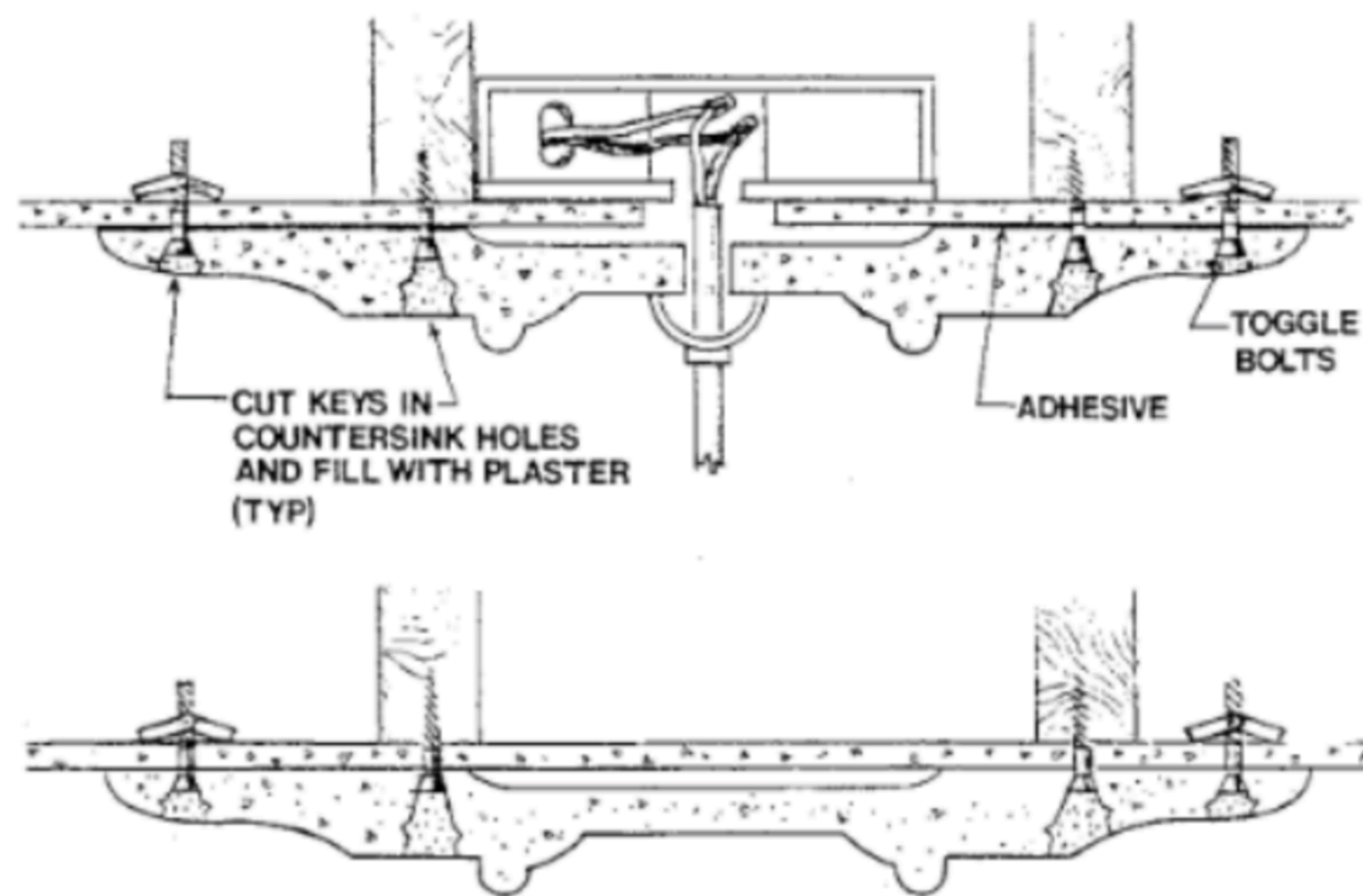

1. Locate ceiling framing and mark attachment locations on casting.
2. Pre-drill and countersink at attachment points.
3. Apply construction adhesive to casting and brace in place while screw attaching casting to structural framing.
4. Fill screw holes with plaster, allow to dry and sand smooth.
5. Fill irregularities along ceiling with paintable caulk.
6. Prime and paint.